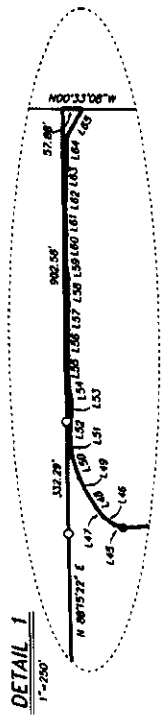
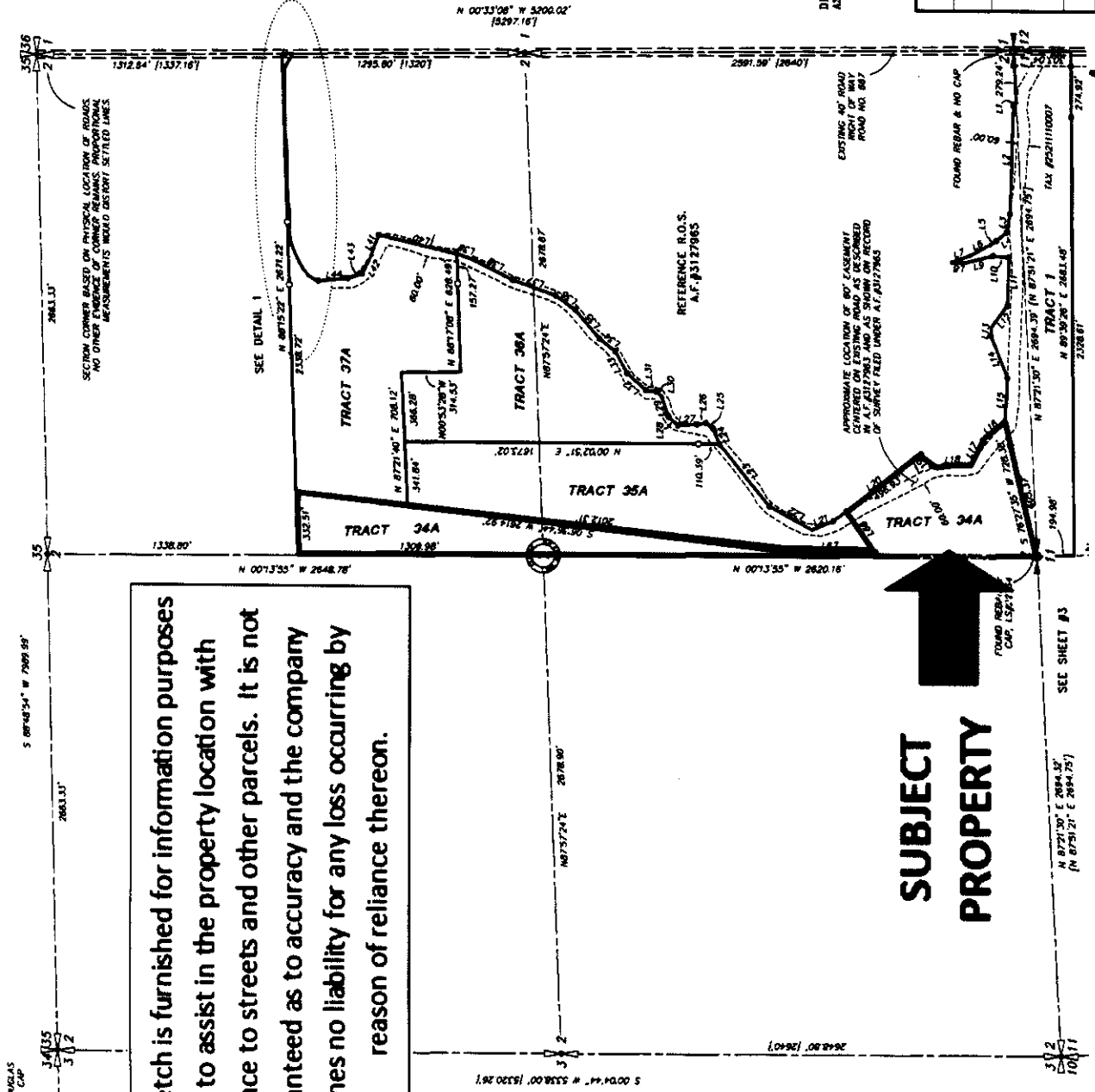

EXHIBIT "A"
LEGAL DESCRIPTION

Tract 34A, as delineated on TKB LLC and Pioneer Ridge LLC Survey, recorded October 1, 2014, under Douglas County, Washington, under Auditor's File No. 3180960, being a portion of South half of the Northeast quarter and the Southeast quarter of Section 2, Township 25 North, Range 21 E.W.M., Douglas County, Washington.

This sketch is furnished for information purposes only to assist in the property location with reference to streets and other parcels. It is not guaranteed as to accuracy and the company assumes no liability for any loss occurring by reason of reliance thereon.



- LEGEND**
- FOUND REBAR AND CAP. L592384
 - SET 5/8" REBAR & RED PLASTIC CAP. L5921450
 - SET 3/8" REBAR & ALUMINUM CAP. L5921450
 - || GLO DIMENSIONS
 - [] R.O.S. DIMENSIONS BK. 25/21 PG. 39-41
 - FOUND MONUMENT AS NOTED

DETAIL MAP OF TRACTS 34A, 35A, 36A AND 37A, PORTION OF ADJACENT PARCEL #53210210003

PIONEER RIDGE	
RECORD OF SURVEY	
PREPARED FOR TKB LLC and PIONEER RIDGE LLC	
DOUGLAS COUNTY, WASHINGTON	
SHT 2 OF 4	
Pinnacle Surveying Tim Hollingsworth, PLS 601 W. Washington Ave., P.O. Box 1107, Chelan Washington, 98816 509.622.2266 - timh@pinnacle-surveying.com	
DRAWN BY: TH/AW	LAYOUT: SHT 2
DATE: SEP. 28, 2016	FILE NO: 21303852-FNA
SCALE: 1"=400'	



6/15/16

AFN 3180960