

NOTE: THIS BLA IS BASED ON RECORD INFORMATION AND IS NOT THE RESULT OF A FULL AND COMPLETE FIELD SURVEY

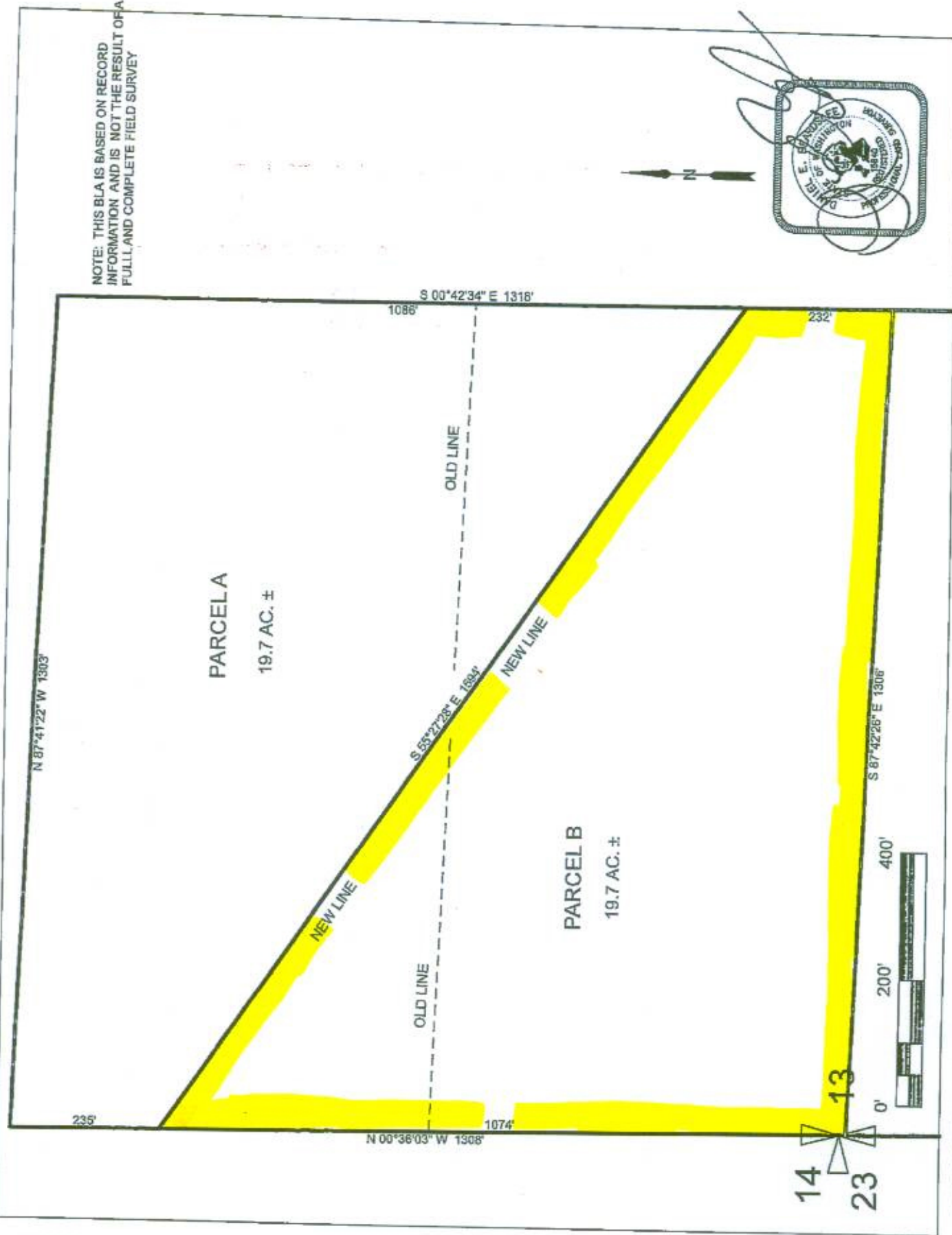

BOUNDARY ADJUSTMENT EXHIBIT -- BALD EAGLE III, LLC AND JOSHUA CORNING

NEW LEGAL DESCRIPTIONS

PARCEL A:

THE SOUTHWEST QUARTER OF THE NORTHWEST QUARTER OF SECTION 13, T. 23 N., R. 20 E.W.M., DOUGLAS COUNTY, WASHINGTON, EXCEPT THAT PORTION THEREOF DESCRIBED AS FOLLOWS:

BEGINNING AT THE SOUTHWEST CORNER OF SAID SOUTHWEST QUARTER OF THE NORTHWEST QUARTER;
THENCE NORTHERLY ALONG THE WEST LINE THEREOF, A DISTANCE OF 1074 FEET; THENCE SOUTHEASTERLY TO
A POINT ON THE EAST LINE OF SAID SOUTHWEST QUARTER OF THE NORTHWEST QUARTER WHICH LIES 232
FEET NORTHERLY OF THE SOUTHEAST CORNER THEREOF; THENCE SOUTHERLY ALONG SAID EAST LINE TO THE
SOUTHEAST CORNER OF SAID SOUTHWEST QUARTER OF THE NORTHWEST QUARTER; THENCE WESTERLY TO
THE POINT OF BEGINNING.

PARCEL B:

THAT PORTION OF THE SOUTHWEST QUARTER OF THE NORTHWEST QUARTER OF SECTION 13, T. 23 N., R. 20
E.W.M., DOUGLAS COUNTY, WASHINGTON, DESCRIBED AS FOLLOWS:

BEGINNING AT THE SOUTHWEST CORNER OF SAID SOUTHWEST QUARTER OF THE NORTHWEST QUARTER;
THENCE NORTHERLY ALONG THE WEST LINE THEREOF, A DISTANCE OF 1074 FEET; THENCE SOUTHEASTERLY TO
A POINT ON THE EAST LINE OF SAID SOUTHWEST QUARTER OF THE NORTHWEST QUARTER WHICH LIES 232
FEET NORTHERLY OF THE SOUTHEAST CORNER THEREOF; THENCE SOUTHERLY ALONG SAID EAST LINE TO THE
SOUTHEAST CORNER OF SAID SOUTHWEST QUARTER OF THE NORTHWEST QUARTER; THENCE WESTERLY TO
THE POINT OF BEGINNING.

